



DDS ENGINEERING, PLLC

We Are Hiring!

Email Your Resume - We'll Contact You
hr@ddsengineering.com

148 Chester Court, Bowling Green, KY 42103
270-843-2247

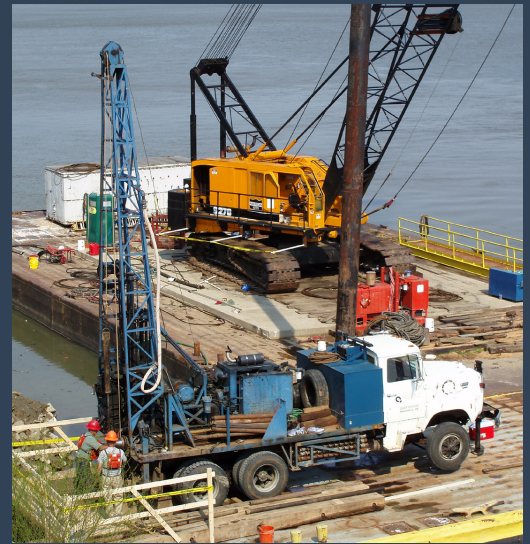

Land Surveyor

RESPONSIBILITIES include working with fellow crew members to effectively and efficiently complete land surveying activities such as boundary and topographic surveys, as well as construction activities (e.g., layout staking).

REQUIRED SKILLS include previous surveying experience, preferably as a Party Chief, a thorough understanding of local surveying practices and statutes, and a thorough understanding of GPS & robotic total stations. Must be willing to travel, possess a valid driver's license, and must be able to lift at least 50 pounds.

Licensed surveyors must be in *good standing* with all licensed states. Your ability to obtain a Kentucky and/or Tennessee Professional Surveyor License is a plus.

RELEVANT experience in Land Surveying practices and equipment is required.

WE OFFER

- RETIREMENT PLAN (MATCHING)
- HEALTH, VISION, DENTAL
- PTO, VACATION, PAID HOLIDAYS
- CONTINUOUS TRAINING
- OPPORTUNITY TO SOLVE CHALLENGING PROBLEMS

**COME DEVELOP YOUR
CAREER WITH US!**

www.ddsengineering.com



WE DESIGN UNIQUE SOLUTIONS FOR COMPLEX PROBLEMS